

- DESIGNER AND WATER SERVICING COORDINATOR:
QALCHEK PTY LTD (CERTIFIED No.289)
77 UNION RD, PENRITH NSW 2750
PH. No. (02) 4722 8181

FOR: LEGPRO PTY LTD ATF LEGPRO 54 PTY LTD
LEVEL 27 - 19-29 MARTIN PLACE SYDNEY N.S.W 2000
PH: 92521111
- THE WORKS AND MATERIALS ARE IN ACCORDANCE WITH THE WATER SUPPLY CODE OF AUSTRALIA (WSA 03-2011-3.1) INCLUDING THE SYDNEY WATER SUPPLEMENT (2014) AND APPENDICIES.
- MAIN LAID GENERALLY 3m P.L. AT STANDARD DEPTH BELOW TOP OF KERB EXCEPT WHERE OTHERWISE SHOWN.
- ALL EXCAVATION, SHORING EXCAVATION AND STABILITY OF ADJACENT STRUCTURES SERVICES/DWELLINGS WAS THE RESPONSIBILITY OF THE CONSTRUCTOR.
- ALL BUILDING LAYOUTS, FINISHED SURFACE LEVELS, STORMWATER INFORMATION, AND GENERAL CIVIL ENGINEERING DETAILS TAKEN FROM J.WYNDHAM PRINCE ENGINEERING PLANS REFERENCE DRAFT PLANS 110358/CC204 REVISION 'A' DATED '18-05-2017'
- THE MINIMUM NUMBER OF FIELD COMPACTION TESTS CONDUCTED TO SATISFY THE WATER SUPPLY CODE OF AUSTRALIA ARE:
SAND/CEMENT BACKFILL WAS USED AT ROAD CROSSINGS (LETTER SUPPLIED)
PIPE EMBEDMENT ZONE: 10 TESTS CONDUCTED
TRENCH FILL ZONE (TRAFFICABLE): 0 TESTS CONDUCTED - (LETTER SUPPLIED)
TRENCH FILL ZONE (NON TRAFFICABLE): 10 TESTS CONDUCTED
TRENCH FILL ZONE - TOTAL: 10 TESTS CONDUCTED
- CONSTRUCTOR ENSURED THAT WORKS WERE CONSTRUCTED IN ACCORDANCE WITH SYDNEY WATER'S DEEMED TO COMPLY DRAWINGS:
- FOR TAPERS DTC-1112 (ISSUE B 29.02.12)
- FOR TEES DTC-1113 (ISSUE B 29.02.12)
- FOR VERTICAL BENDS & HYDRANT BENDS DTC-1114 (ISSUE A 31.01.12)

- DENOTES DRIVEWAY LOCATIONS
- ⊠ DENOTES ELECTRICAL SUBSTATION



LOCALITY SKETCH
(NOT TO SCALE)

0	WORK AS CONSTRUCTED	R.B.	18.01.18
B	HOUSE SERVICES ADDED LOTS 348-362	M.P	25.07.17
A	DRAFT	M.P	19.05.17
No.	AMENDMENT DESCRIPTION	BY	DATE

PLAN TO BE READ IN CONJUNCTION WITH CURRENT SYDNEY WATER STANDARDS SYDNEY WATER CORPORATION

PRIOR TO COMMENCEMENT OF EXCAVATION FOR PROPOSED AND EXISTING SERVICES CONTACT :-
DIAL BEFORE YOU DIG Ph. 1100
ELECTRICITY, ENDEAVOUR ENERGY Ph. 98534161
GAS JEMENA GAS Ph. 1300 880 906
TELECOMMUNICATIONS TELSTRA Ph. 1800032532
SYDNEY WATER Ph. 132 092
GIVING AT LEAST 48 HOURS NOTICE.

UTILITIES			
TYPE	DATE	REF.	
SEWER: s - - - - - s	June '17	Qalchek	
STORMWATER: SWD - - - - SWD	June '17	JWP	

WORK AS CONSTRUCTED CERTIFICATION			
DEVELOPER	DATE	REF.	
LEGPRO PTY LTD			
WATER SERVICE CO-ORDINATOR QALCHEK PTY LTD			
CONSTRUCTOR C.J. DOYLE			
COMPLETED 15.01.18			W.A.C. PREPARED 18.01.18
DESIGNER QALCHEK PTY LTD			

I CERTIFY THAT THE WORKS HAVE BEEN CONSTRUCTED IN ACCORDANCE WITH THE WORK AS CONSTRUCTED DRAWINGS.

PIPE SCHEDULE				
SIZE DN	TYPE	CLASS	LENGTH	PIPE JOINING METHOD / NOTES
100	OPVC	16	960.6	RRJ
DESIGN HEAD, 120 m				
BOUNDARY TRAPS REQUIRED.				

AUSTRALIAN HEIGHT DATUM	
SCALES	
PLAN 1:500	SECTION { HOR. VERT. }
CROSS SECTIONS NATURAL	
LENGTHS, DEPTHS & LEVELS ARE IN METRES.	

NO AMENDMENTS ARE TO BE MADE TO THIS PLAN WITHOUT REFERENCE TO SYDNEY WATER. THIS PLAN IS NOT NECESSARILY UP TO DATE OR CORRECT AND SYDNEY WATER ACCEPTS NO RESPONSIBILITY.

U.B. DIRECTORY . . . 184 G4 (42nd Ed.)

SHEET . 1 . OF . 2 . . . File No. N/A

Sydney WATER SYDNEY WATER CORPORATION

Case No. 162196PW

WATERMAIN EXTENSION
ARCHIVES WY & OTHERS
CADDENS PENRITH

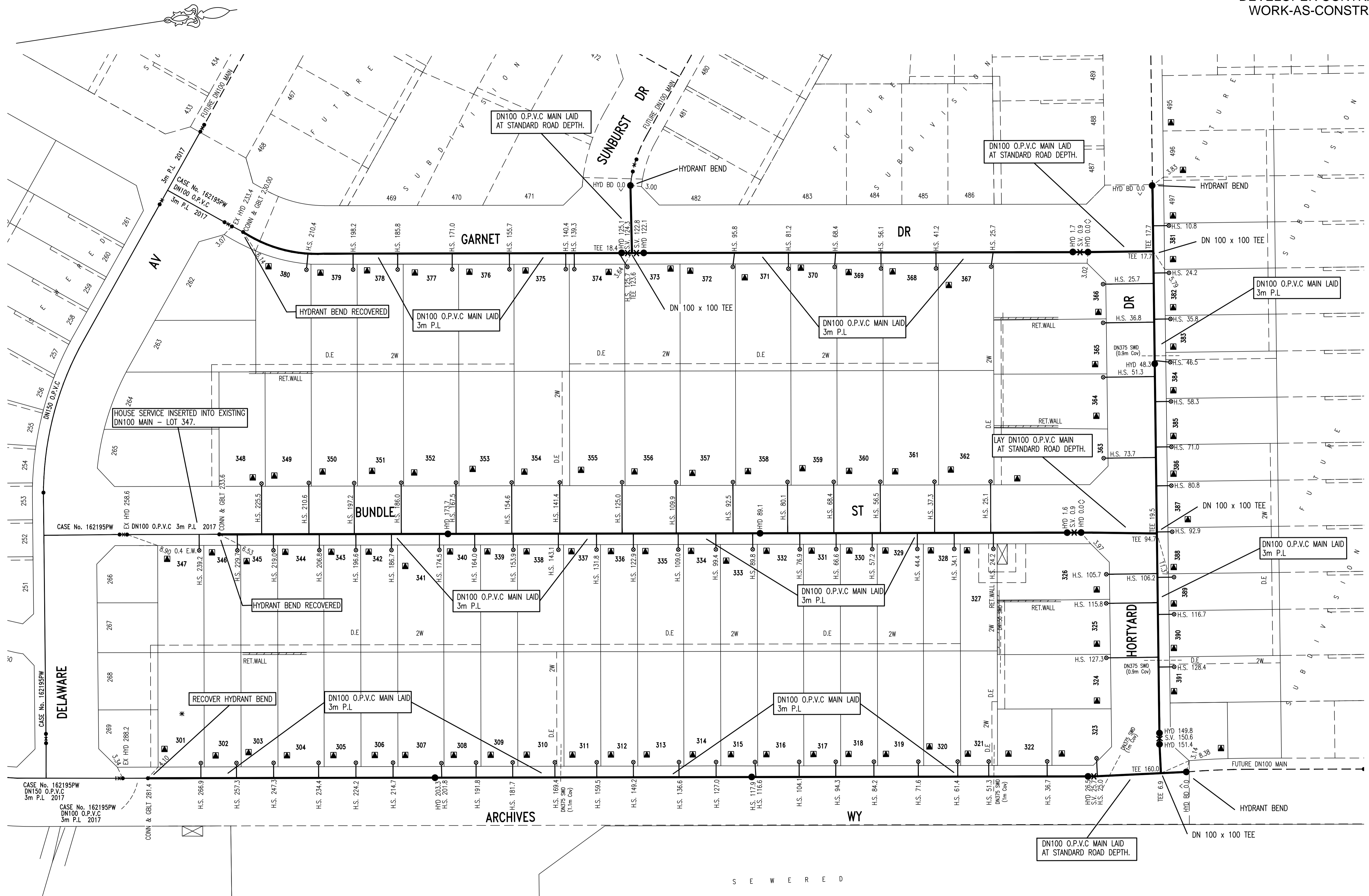

DENOTES: DRIVEWAY LOCATIONS
 DENOTES: ELECTRICAL SUBSTATION

No.	AMENDMENT DESCRIPTION	BY	DATE
0	WORK AS CONSTRUCTED	R.B.	18.01.18
B	HOUSE SERVICES ADDED LOTS 348-362	M.P.	25.07.17
A	DRAFT	M.P.	19.05.17

WORK AS CONSTRUCTED CERTIFICATION		SYDNEY WATER CORPORATION	
DEVELOPER	LECPRO PTY LTD		
W.S.C.	QALCHEK PTY LTD		
CONSTRUCTOR	C.J. DOYLE PTY LTD	Case No. 162196PW	SHT 2 OF 2 SHTS.
COMPLETED	15.01.18		
W.A.C. PREPARED	18.01.18		
DESIGNER	QALCHEK PTY LTD	SYDNEY WATER CORPORATION FOR DETAILS OF SERVICES SEE SHEET 1	
I CERTIFY THAT THE WORKS HAVE BEEN CONSTRUCTED IN ACCORDANCE WITH THE WORK AS CONSTRUCTED DRAWINGS			